



**4/36 -40 New Street RINGWOOD VIC**

**12** 

Two storey Office/ warehouse situated opposite Ringwood Square Shopping Centre and near the new Costco Development.

- \*Securley leased until 31st May 2017
- \*Returning \$84,880.00 plus GST and outgoings
- \*Building area: 750 Sq Mtrs (approx)

**Type** : Industrial  
**Building Size** : 750 sqm  
**Land Size** : 750 sqm  
**View** : <https://www.visionrealestate.com.au/sale/vic/east/ringwood/commercial/industrial/7420072>

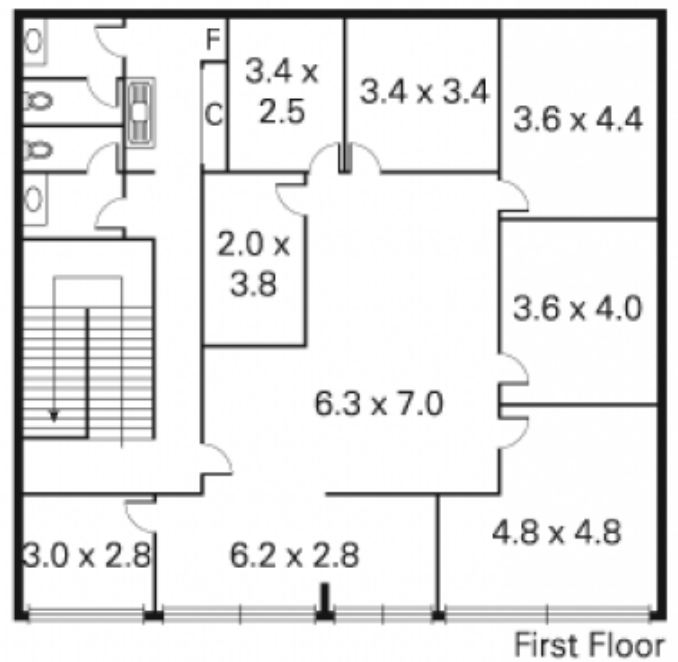
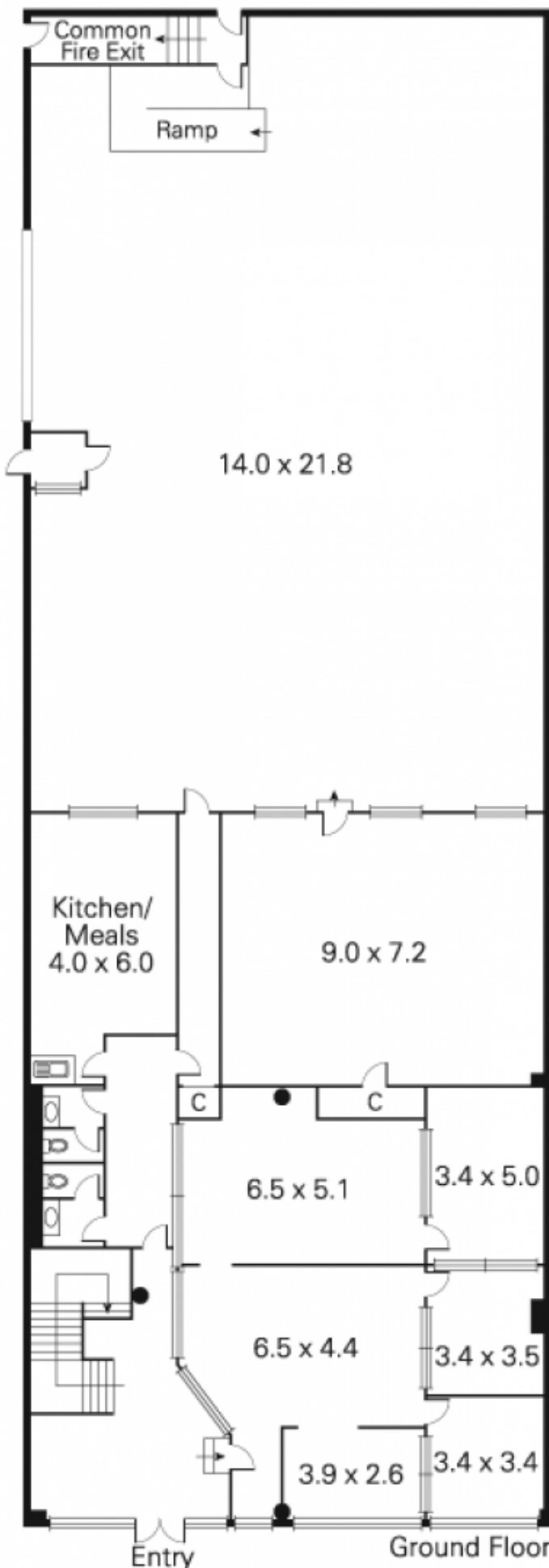

This plan has been prepared for marketing purposes only. Please note that all measurements & angles are approximate only, so it is strongly advised that all interested parties should undertake their own investigation into the accuracy of the supplied information. No representations or warranties of any nature whatsoever are given or intended.